America the Beautiful/Battle Hymn
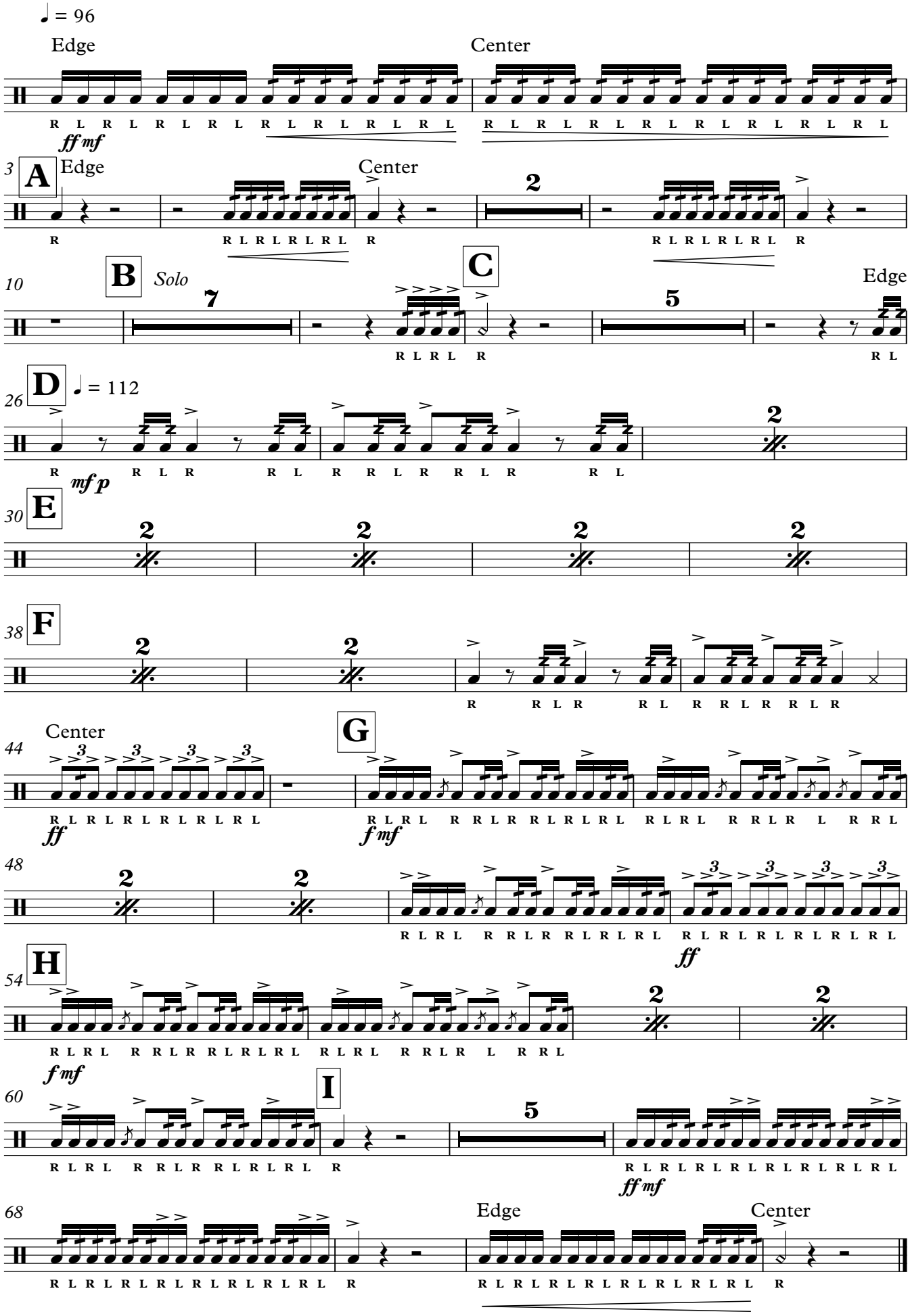
Snare